

◀ FOR LEASE IN PORTLAND, OREGON ▶

BETHANY VILLAGE CENTRE



LOCATION

NW Bethany Blvd & NW Laidlaw Rd, Portland, Oregon

AVAILABLE SPACE

- 1,500 SF
 - 1,688 SF
 - 2,256 SF (includes restaurant buildout, available 12/1/2020)
 - 2,400 SF
 - 2,600 SF
 - 3,720 SF
- Can combine for 5,000 SF

RENTAL RATE

Please call for details

TRAFFIC COUNTS

NW Bethany Blvd | 12,345 ADT ('20)

NW Laidlaw Rd | 9,118 ADT ('18)

HIGHLIGHTS

- Located in the heart of Bethany, an affluent neighborhood (the average household income within 1 mile is over \$162,000) with limited retail-zoned properties in the trade area, which means the center has fewer competitors in the trade area.
- Bethany Village Centre is anchored by QFC, with Chase, Walgreens, Great Clips, GNC, Bethany Tap House, Starbucks, and more.



BETHANY AREA RESIDENTIAL DEVELOPMENTS

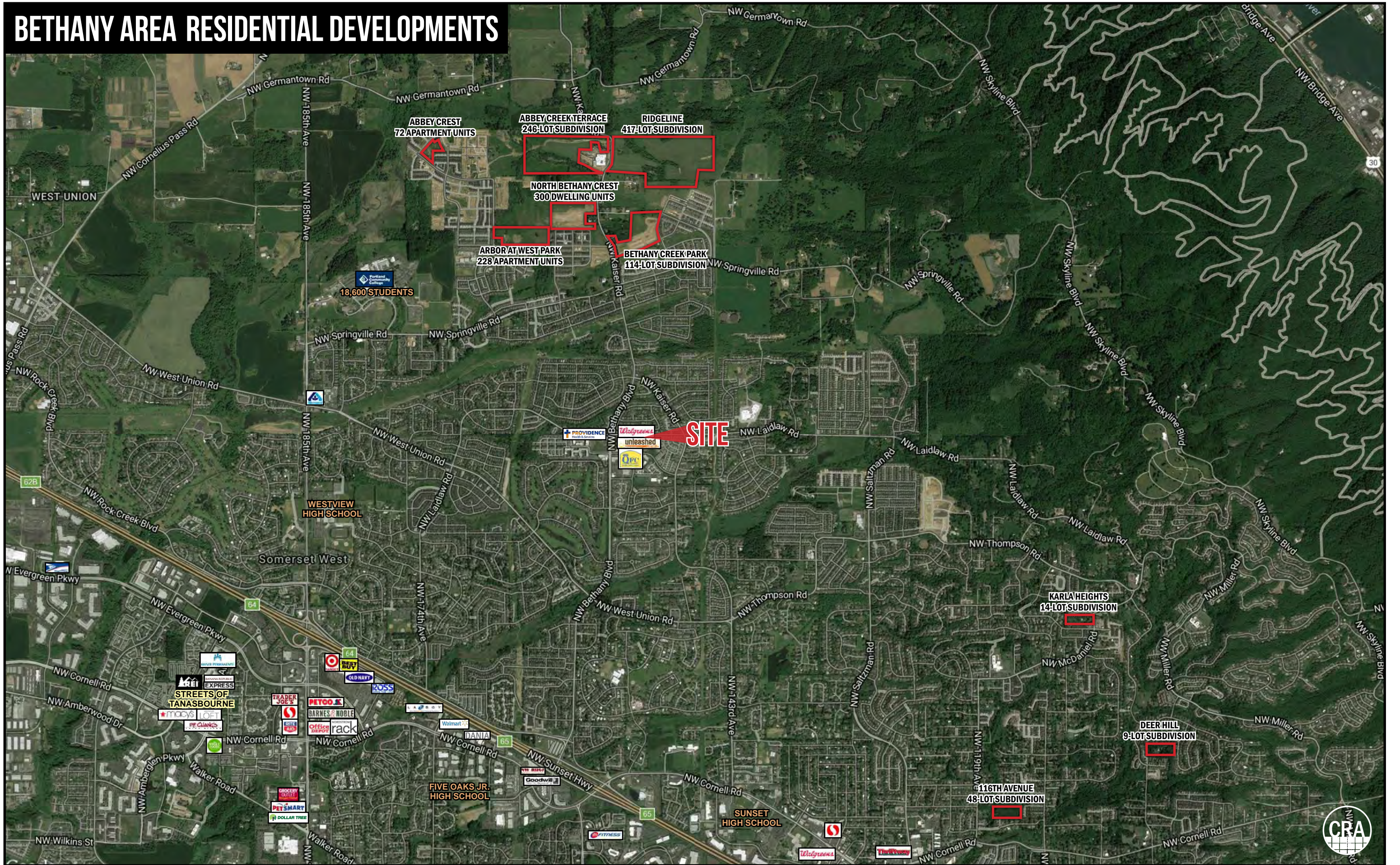

WASHINGTON COUNTY, OREGON

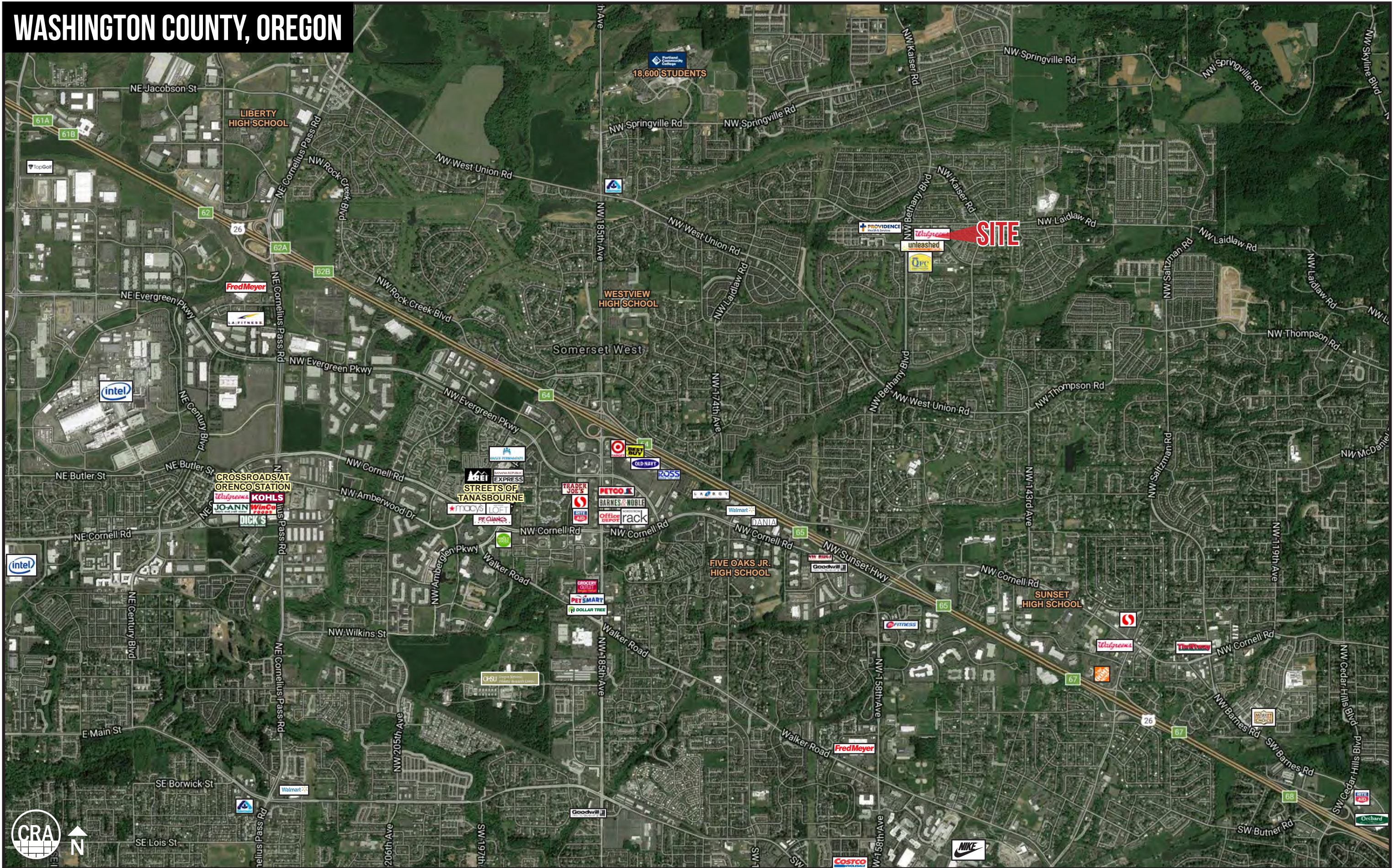

PLAZA AT BETHANY VILLAGE | CLOSE-IN



BETHANY COMMUNITY PLAN | LAND USE DISTRICTS



Map 3.1
Washington County
Comprehensive Plan

Bethany
Community Plan

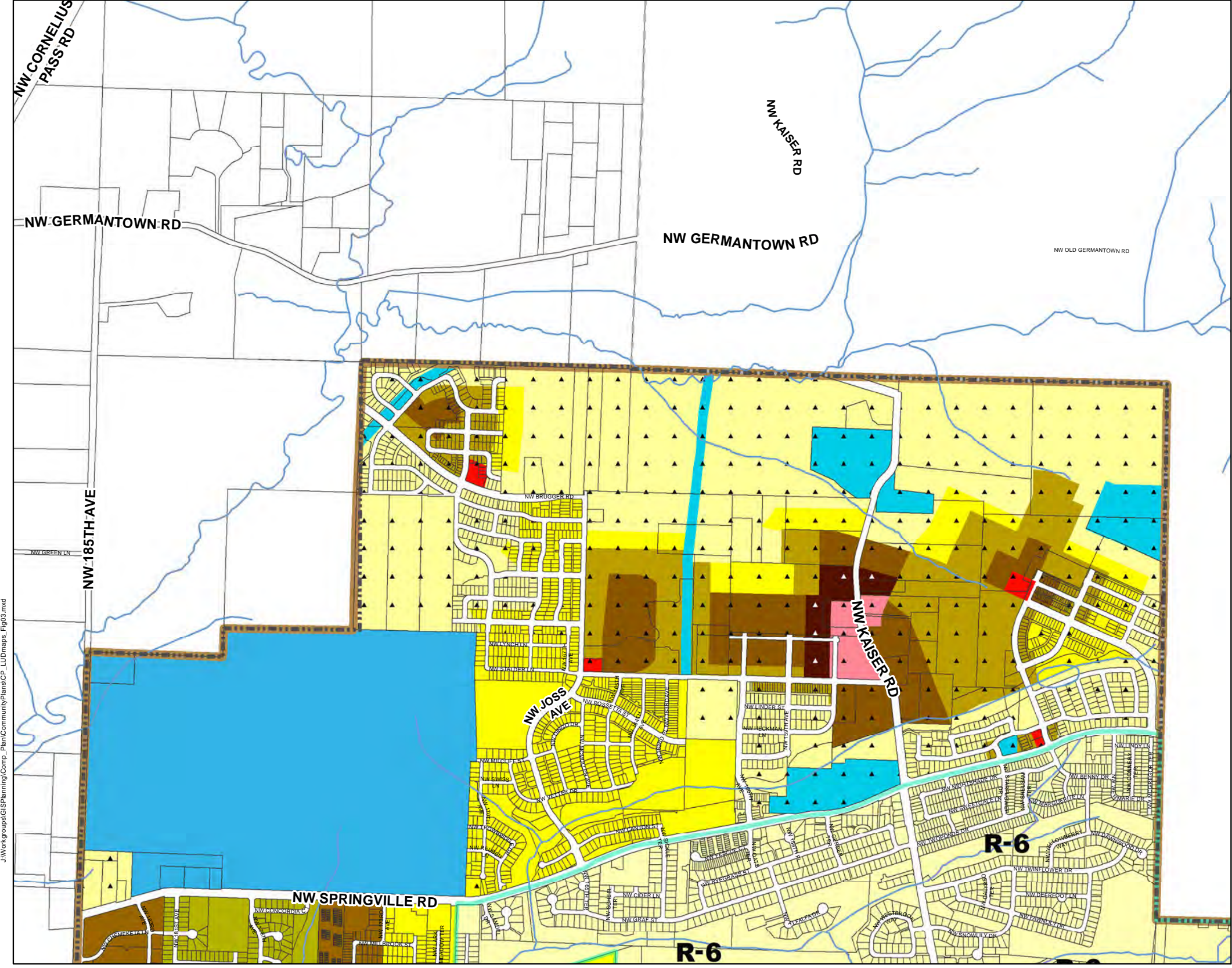

Land Use Districts

Urban Districts

- Residential District - 6 units per acre
- Residential District - 9 units per acre
- Residential District - 15 units per acre
- Residential District - 24 units per acre
- Institutional

North Bethany Districts

- R-6 NB
- R-9 NB
- R-15 NB
- R-24 NB
- R-25+ NB
- NCC NB
- NCMU NB
- INST NB

— R-5 / R-6 Border Line

--- Community Plan Boundary

▭ Urban Growth Boundary

1 inch represents 1,000 feet
0 500 1,000 Feet
(Original page size is 11 x 17)

J:\Workgroups\GIS\Planning\Comp_Plan\CommunityPlans\CP_LUDmaps_Fig03.mxd



Department of Land Use and Transportation
Planning and Development Services Division



November 17, 2016

BETHANY COMMUNITY PLAN | LAND USE DISTRICTS

Map 3.2



Washington County
Comprehensive Plan

Bethany
Community Plan

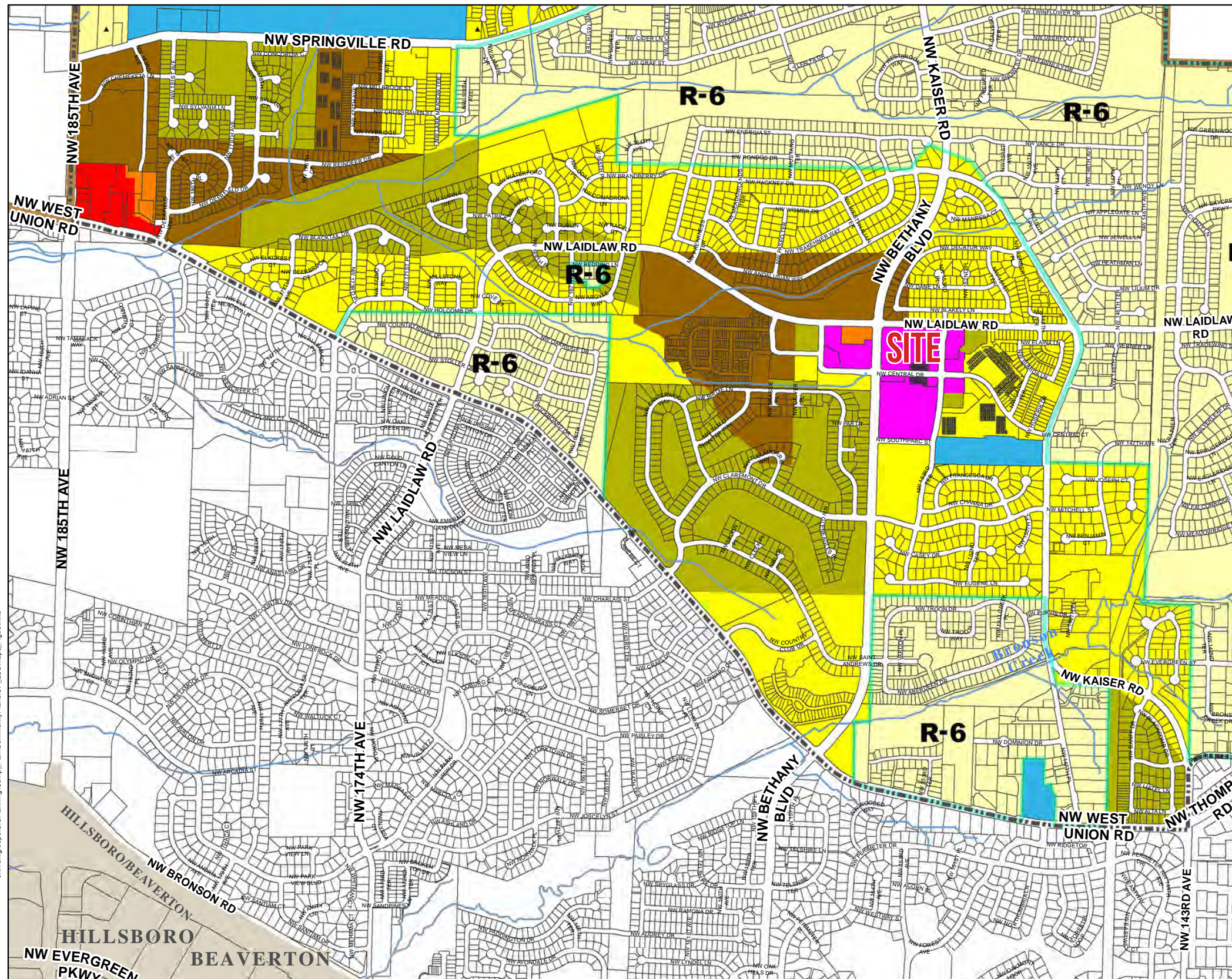

Land Use Districts

Urban Districts

- Residential District - 6 units per acre
- Residential District - 9 units per acre
- Residential District - 15 units per acre
- Residential District - 24 units per acre
- Community Business District
- Neighborhood Commercial
- Office Commercial
- Institutional

North Bethany Districts

- R-6 NB
- R-9 NB
- R-5 / R-6 Border Line

- Incorporated Area
- Community Plan Boundary
- Urban Growth Boundary

1 inch represents 1,000 feet
0 500 1,000 Feet
(Original page size is 11 x 17)



Department of Land Use and Transportation
Planning and Development Services Division



November 17, 2016

J:\Workgroups\GIS\Planning\Comp_Plan\CommunityPlan\CP_LUDmaps_Fig03.mxd

OVERALL SITE PLAN

BETHANY VILLAGE CENTRE
NW BETHANY BLVD & LAIDLAW RD
PORTLAND, OR



Click here for more information:
<https://www.usatoday.com/story/money/2019/05/12/richest-and-affluent-towns-in-every-state-in-us/39459245/>

MONEY

Here's the list of the most affluent town in every state in the US

Grant Suneson 24/7 Wall Street

Published 6:00 a.m. ET May 12, 2019 | Updated 6:37 a.m. ET Jun. 4, 2019



51 Photos

VIEW FULL GALLERY

These are the most affluent cities and towns in every state in the US

Each state has at least one town with less than 25,000 residents, in which most households have incomes beyond the U.S. median annual of \$57,652.

Home to just 4% of the world's population and nearly 25% of global economic activity, the United States is [one of the richest countries in the world](#).

This wealth tends to cluster in certain very affluent areas of the country. In every state, there is at least one town in which most households have an income greater than the U.S. median annual household income of \$57,652.

24/7 Wall St. reviewed the median annual household income in over 2,600 cities, towns, villages, and census-designated places to identify the richest town in every state. We only considered areas with populations between 1,000 and 25,000. To ensure accuracy, we only considered places where the margin of error for population and median household income was less than 10%.

Oregon: Bethany

- **Median household income:** \$121,149 (state: \$56,119)
- **Poverty rate:** 4.3% (state: 14.9%)
- **Median home value:** \$479,700 (state: \$265,700)
- **Population:** 23,177



BETHANY VILLAGE CENTRE NW BETHANY BLVD & LAIDLAW RD

PORTLAND, OR

DEMOGRAPHIC SUMMARY

Source: Regis - SitesUSA (2020)	1 MILE	3 MILE	5 MILE
Estimated Population 2020	23,007	108,046	238,630
Projected Population 2025	24,190	113,630	250,489
Average HH Income	\$162,050	\$131,419	\$120,743
Median Home Value	\$493,753	\$492,645	\$460,121
Estimated Adult Population 25+	15,667	74,432	164,509
Some College or Higher	89.4%	84.3%	79.4%

\$162,050

Average Household Income
1 MILE RADIUS

38.1

Median Age
1 MILE RADIUS

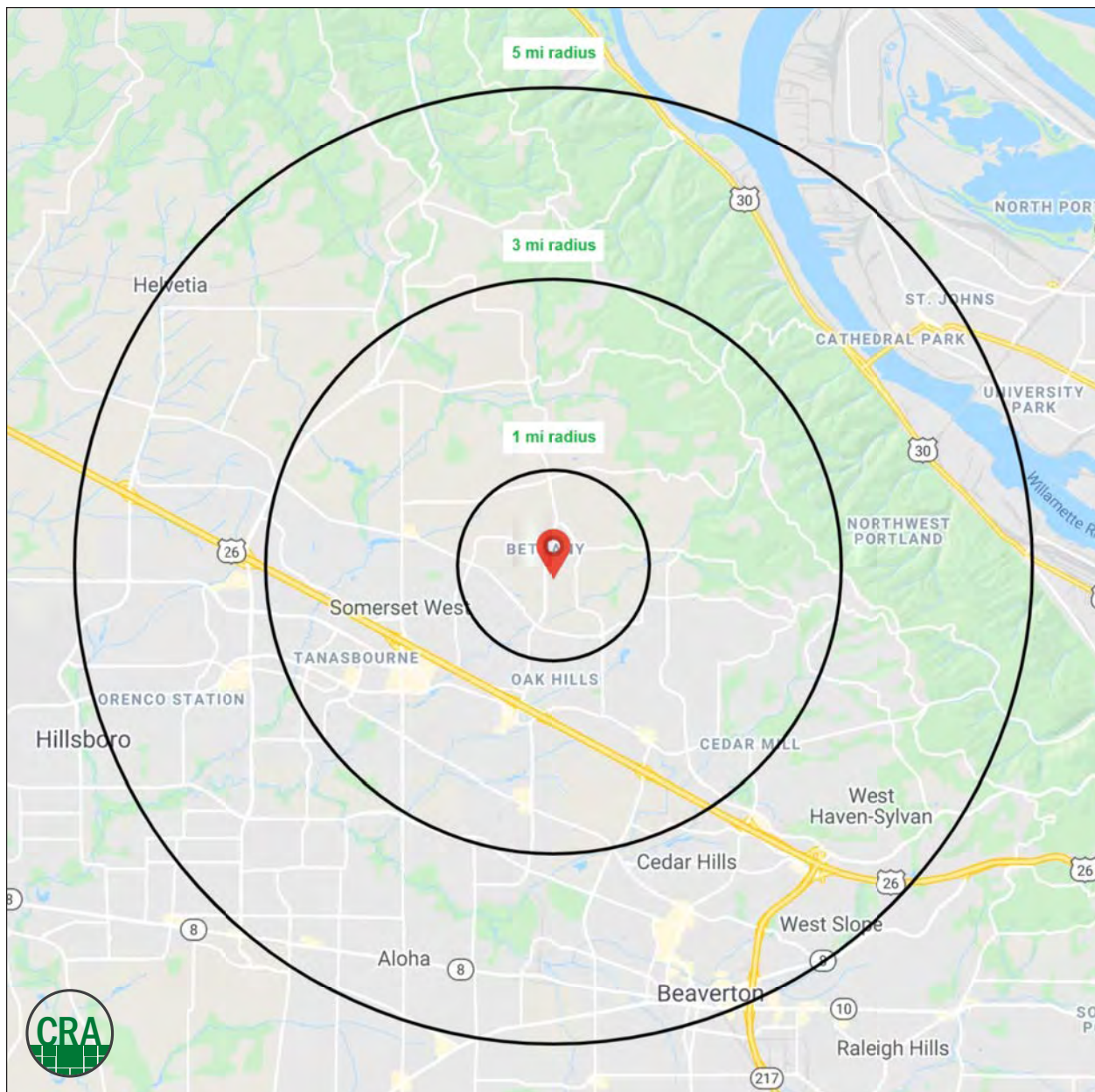

FULL PROFILE

2000-2010 Census, 2020 Estimates with 2025 Projections

Calculated using Weighted Block Centroid from Block Groups



Lat/Lon: 45.5531/-122.8352

RF1

Bethany Village Centre

Portland, OR 97229

1 mi radius 3 mi radius 5 mi radius

		1 mi radius	3 mi radius	5 mi radius
POPULATION	2020 Estimated Population	23,007	108,046	238,630
	2025 Projected Population	24,190	113,630	250,489
	2010 Census Population	19,537	87,401	197,043
	2000 Census Population	13,209	69,950	158,317
	Projected Annual Growth 2020 to 2025	1.0%	1.0%	1.0%
	Historical Annual Growth 2000 to 2020	3.7%	2.7%	2.5%
HOUSEHOLDS	2020 Estimated Households	8,126	42,229	94,506
	2025 Projected Households	8,559	44,608	99,873
	2010 Census Households	6,879	33,975	77,346
	2000 Census Households	4,789	27,619	62,288
	Projected Annual Growth 2020 to 2025	1.1%	1.1%	1.1%
	Historical Annual Growth 2000 to 2020	3.5%	2.6%	2.6%
AGE	2020 Est. Population Under 10 Years	14.8%	12.8%	12.6%
	2020 Est. Population 10 to 19 Years	13.7%	12.4%	12.0%
	2020 Est. Population 20 to 29 Years	7.5%	13.4%	15.0%
	2020 Est. Population 30 to 44 Years	26.6%	24.5%	24.7%
	2020 Est. Population 45 to 59 Years	18.4%	18.9%	18.2%
	2020 Est. Population 60 to 74 Years	13.0%	13.2%	12.9%
	2020 Est. Population 75 Years or Over	5.9%	4.7%	4.6%
	2020 Est. Median Age	38.1	36.5	35.6
MARITAL STATUS & GENDER	2020 Est. Male Population	49.2%	49.4%	49.6%
	2020 Est. Female Population	50.8%	50.6%	50.4%
	2020 Est. Never Married	20.0%	27.8%	31.3%
	2020 Est. Now Married	65.0%	55.5%	51.4%
	2020 Est. Separated or Divorced	9.6%	12.9%	13.8%
	2020 Est. Widowed	5.4%	3.7%	3.5%
INCOME	2020 Est. HH Income \$200,000 or More	27.4%	18.6%	13.6%
	2020 Est. HH Income \$150,000 to \$199,999	14.3%	11.2%	10.2%
	2020 Est. HH Income \$100,000 to \$149,999	21.6%	19.5%	19.8%
	2020 Est. HH Income \$75,000 to \$99,999	10.3%	14.0%	15.1%
	2020 Est. HH Income \$50,000 to \$74,999	8.6%	14.6%	15.6%
	2020 Est. HH Income \$35,000 to \$49,999	7.0%	9.3%	10.2%
	2020 Est. HH Income \$25,000 to \$34,999	3.9%	4.7%	5.7%
	2020 Est. HH Income \$15,000 to \$24,999	2.7%	3.9%	4.8%
	2020 Est. HH Income Under \$15,000	4.1%	4.3%	5.1%
	2020 Est. Average Household Income	\$162,050	\$131,419	\$120,743
	2020 Est. Median Household Income	\$139,248	\$111,039	\$97,749
	2020 Est. Per Capita Income	\$57,237	\$51,422	\$47,884
	2020 Est. Total Businesses	307	2,739	8,542
2020 Est. Total Employees	1,859	27,815	95,924	

This report was produced using data from private and government sources deemed to be reliable. The information herein is provided without representation or warranty.

FULL PROFILE

2000-2010 Census, 2020 Estimates with 2025 Projections

Calculated using Weighted Block Centroid from Block Groups



Lat/Lon: 45.5531/-122.8352

RF1

Bethany Village Centre

Portland, OR 97229

1 mi radius 3 mi radius 5 mi radius

		1 mi radius	3 mi radius	5 mi radius
RACE	2020 Est. White	51.8%	64.4%	66.3%
	2020 Est. Black	2.1%	2.9%	3.5%
	2020 Est. Asian or Pacific Islander	41.0%	23.5%	17.6%
	2020 Est. American Indian or Alaska Native	0.2%	0.5%	0.7%
	2020 Est. Other Races	4.9%	8.7%	11.9%
HISPANIC	2020 Est. Hispanic Population	915	10,291	35,003
	2020 Est. Hispanic Population	4.0%	9.5%	14.7%
	2025 Proj. Hispanic Population	3.5%	9.6%	14.9%
	2010 Hispanic Population	4.6%	8.7%	13.5%
EDUCATION (Adults 25 or Older)	2020 Est. Adult Population (25 Years or Over)	15,667	74,432	164,509
	2020 Est. Elementary (Grade Level 0 to 8)	2.3%	2.3%	3.3%
	2020 Est. Some High School (Grade Level 9 to 11)	1.1%	2.4%	3.3%
	2020 Est. High School Graduate	7.1%	11.0%	14.0%
	2020 Est. Some College	13.3%	16.6%	17.9%
	2020 Est. Associate Degree Only	6.9%	8.2%	8.8%
	2020 Est. Bachelor Degree Only	33.9%	32.4%	30.0%
	2020 Est. Graduate Degree	35.2%	27.1%	22.6%
HOUSING	2020 Est. Total Housing Units	8,268	43,038	96,403
	2020 Est. Owner-Occupied	75.0%	56.3%	54.2%
	2020 Est. Renter-Occupied	23.2%	41.8%	43.9%
	2020 Est. Vacant Housing	1.7%	1.9%	2.0%
HOMES BUILT BY YEAR	2020 Homes Built 2010 or later	8.9%	11.0%	10.6%
	2020 Homes Built 2000 to 2009	24.5%	17.2%	17.7%
	2020 Homes Built 1990 to 1999	41.7%	30.2%	25.6%
	2020 Homes Built 1980 to 1989	9.1%	13.2%	12.1%
	2020 Homes Built 1970 to 1979	8.1%	15.5%	16.2%
	2020 Homes Built 1960 to 1969	3.3%	6.5%	6.9%
	2020 Homes Built 1950 to 1959	1.5%	2.1%	4.1%
	2020 Homes Built Before 1949	1.2%	2.5%	4.8%
HOME VALUES	2020 Home Value \$1,000,000 or More	0.6%	1.6%	1.6%
	2020 Home Value \$500,000 to \$999,999	44.9%	41.4%	33.8%
	2020 Home Value \$400,000 to \$499,999	25.0%	22.4%	22.1%
	2020 Home Value \$300,000 to \$399,999	22.1%	22.6%	26.8%
	2020 Home Value \$200,000 to \$299,999	4.8%	6.7%	9.5%
	2020 Home Value \$150,000 to \$199,999	0.6%	1.4%	1.9%
	2020 Home Value \$100,000 to \$149,999	0.4%	0.9%	0.9%
	2020 Home Value \$50,000 to \$99,999	0.3%	0.7%	0.8%
	2020 Home Value \$25,000 to \$49,999	0.3%	0.6%	0.8%
	2020 Home Value Under \$25,000	0.5%	0.7%	0.8%
	2020 Median Home Value	\$493,753	\$492,645	\$460,121
	2020 Median Rent	\$1,536	\$1,338	\$1,293

This report was produced using data from private and government sources deemed to be reliable. The information herein is provided without representation or warranty.

FULL PROFILE

2000-2010 Census, 2020 Estimates with 2025 Projections

Calculated using Weighted Block Centroid from Block Groups



Lat/Lon: 45.5531/-122.8352

RF1

Bethany Village Centre		1 mi radius	3 mi radius	5 mi radius
Portland, OR 97229				
LABOR FORCE	2020 Est. Labor Population Age 16 Years or Over	17,471	85,621	190,572
	2020 Est. Civilian Employed	62.7%	67.9%	69.2%
	2020 Est. Civilian Unemployed	1.9%	2.1%	2.3%
	2020 Est. in Armed Forces	-	0.1%	-
	2020 Est. not in Labor Force	35.4%	29.8%	28.5%
	2020 Labor Force Males	48.2%	48.9%	49.1%
	2020 Labor Force Females	51.8%	51.1%	50.9%
OCCUPATION	2020 Occupation: Population Age 16 Years or Over	10,957	58,153	131,913
	2020 Mgmt, Business, & Financial Operations	20.8%	19.5%	18.8%
	2020 Professional, Related	44.8%	36.1%	33.2%
	2020 Service	9.3%	12.2%	13.2%
	2020 Sales, Office	17.3%	19.1%	19.3%
	2020 Farming, Fishing, Forestry	-	0.1%	0.3%
	2020 Construction, Extraction, Maintenance	2.3%	4.9%	5.2%
	2020 Production, Transport, Material Moving	5.4%	8.0%	9.9%
	2020 White Collar Workers	82.9%	74.8%	71.3%
	2020 Blue Collar Workers	17.1%	25.2%	28.7%
TRANSPORTATION TO WORK	2020 Drive to Work Alone	79.8%	74.1%	71.8%
	2020 Drive to Work in Carpool	6.6%	8.9%	9.0%
	2020 Travel to Work by Public Transportation	3.4%	5.6%	7.3%
	2020 Drive to Work on Motorcycle	0.2%	0.2%	0.3%
	2020 Walk or Bicycle to Work	2.4%	4.3%	4.6%
	2020 Other Means	0.2%	0.4%	0.5%
	2020 Work at Home	7.4%	6.5%	6.6%
TRAVEL TIME	2020 Travel to Work in 14 Minutes or Less	14.8%	23.4%	24.6%
	2020 Travel to Work in 15 to 29 Minutes	42.6%	40.3%	39.3%
	2020 Travel to Work in 30 to 59 Minutes	26.0%	30.5%	31.5%
	2020 Travel to Work in 60 Minutes or More	7.0%	6.2%	6.5%
	2020 Average Travel Time to Work	22.5	21.7	22.0
CONSUMER EXPENDITURE	2020 Est. Total Household Expenditure	\$812.41 M	\$3.62 B	\$7.62 B
	2020 Est. Apparel	\$29.72 M	\$131.09 M	\$273.94 M
	2020 Est. Contributions, Gifts	\$51.99 M	\$223.79 M	\$457 M
	2020 Est. Education, Reading	\$31.45 M	\$132.32 M	\$266.77 M
	2020 Est. Entertainment	\$47.87 M	\$210.29 M	\$438.68 M
	2020 Est. Food, Beverages, Tobacco	\$120.55 M	\$543.84 M	\$1.15 B
	2020 Est. Furnishings, Equipment	\$29.46 M	\$129.86 M	\$271.59 M
	2020 Est. Health Care, Insurance	\$70.95 M	\$319.81 M	\$679.42 M
	2020 Est. Household Operations, Shelter, Utilities	\$258.1 M	\$1.16 B	\$2.45 B
	2020 Est. Miscellaneous Expenses	\$15.53 M	\$68.91 M	\$144.6 M
	2020 Est. Personal Care	\$10.88 M	\$48.53 M	\$102.29 M
	2020 Est. Transportation	\$145.91 M	\$654.19 M	\$1.38 B

This report was produced using data from private and government sources deemed to be reliable. The information herein is provided without representation or warranty.

For more information, please contact:

GEORGE MACOUBRAY 503.504.2957 | george@cra-nw.com

NICK STANTON 503.784.0407 | nick@cra-nw.com



KNOWLEDGE

RELATIONSHIPS

EXPERIENCE



**COMMERCIAL
REALTY ADVISORS
NORTHWEST LLC**

Licensed brokers in Oregon & Washington

 733 SW Second Avenue, Suite 200 • Portland, Oregon 97204

 www.cra-nw.com

 **503.274.0211**

The information herein has been obtained from sources we deem reliable. We do not, however, guarantee its accuracy. All information should be verified prior to purchase/leasing. View the Real Estate Agency Pamphlet by visiting our website, www.cra-nw.com/home/agency-disclosure.html. CRA PRINTS WITH 30% POST-CONSUMER, RECYCLED-CONTENT MATERIAL.